

Elevation

Section A-A

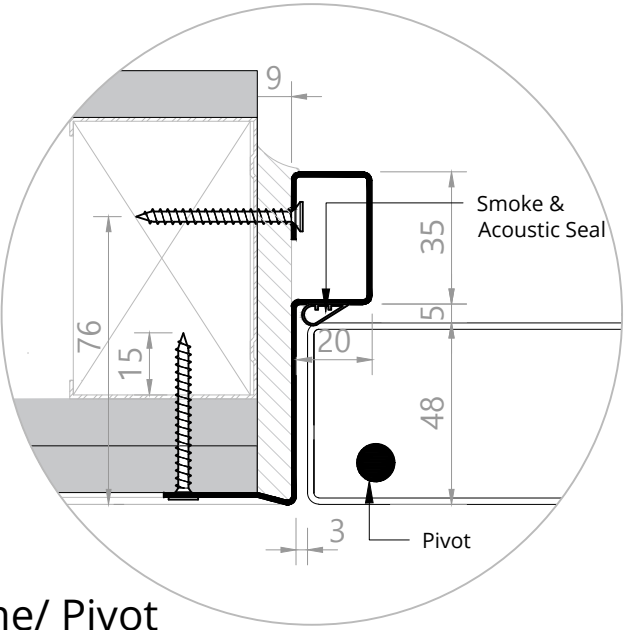
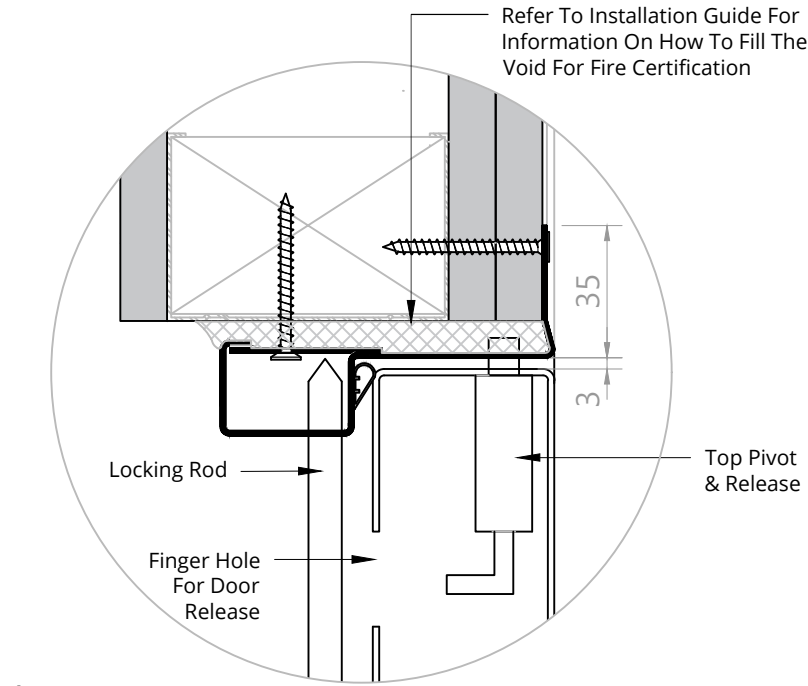
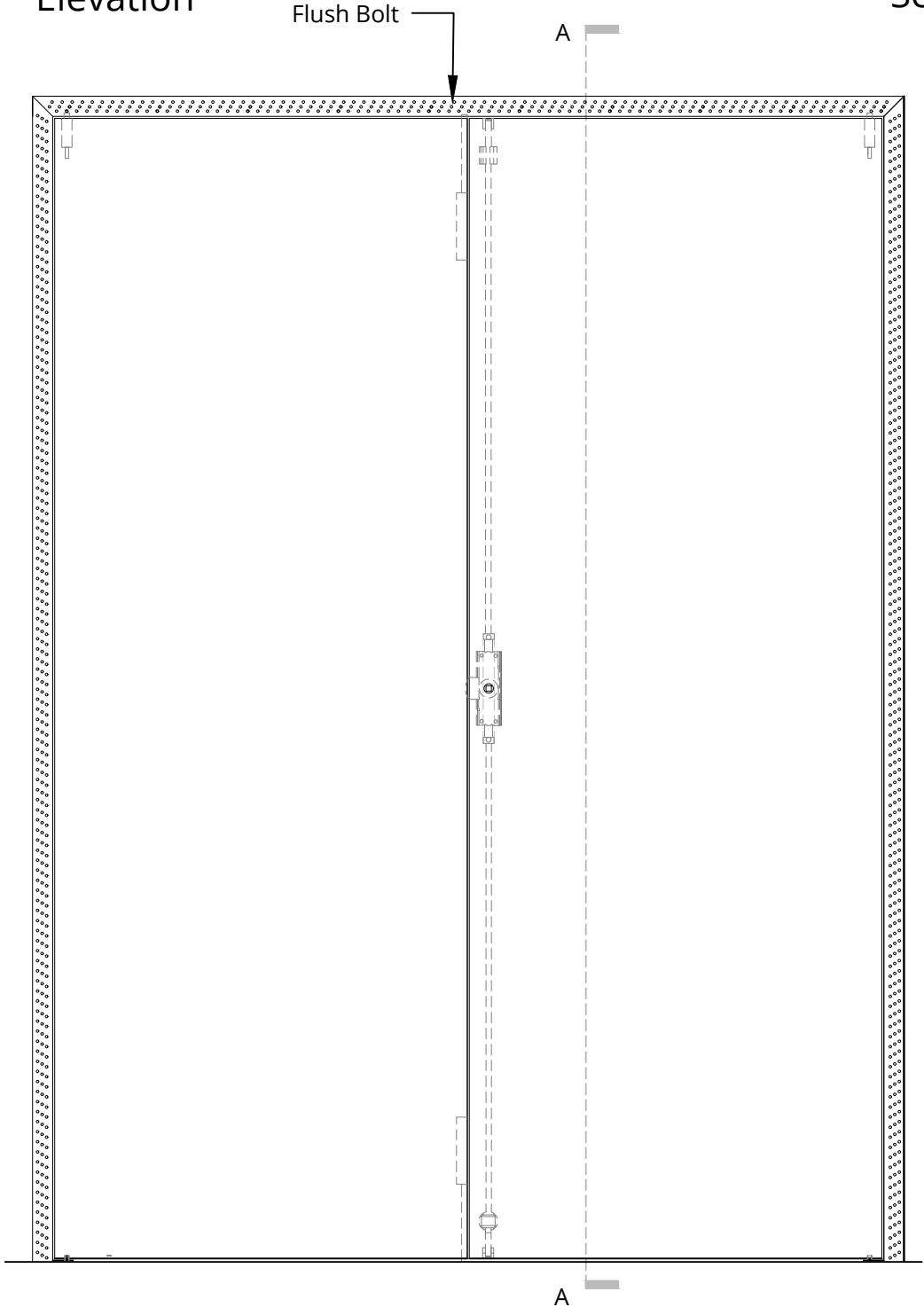

Frame/ Pivot

1.

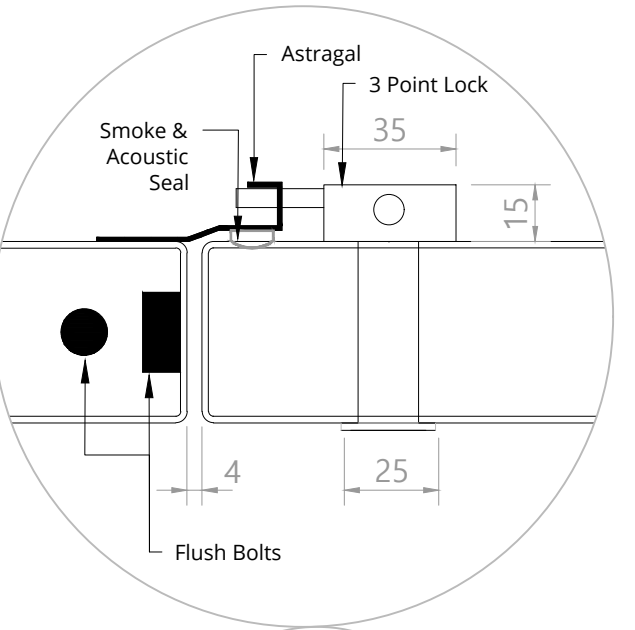
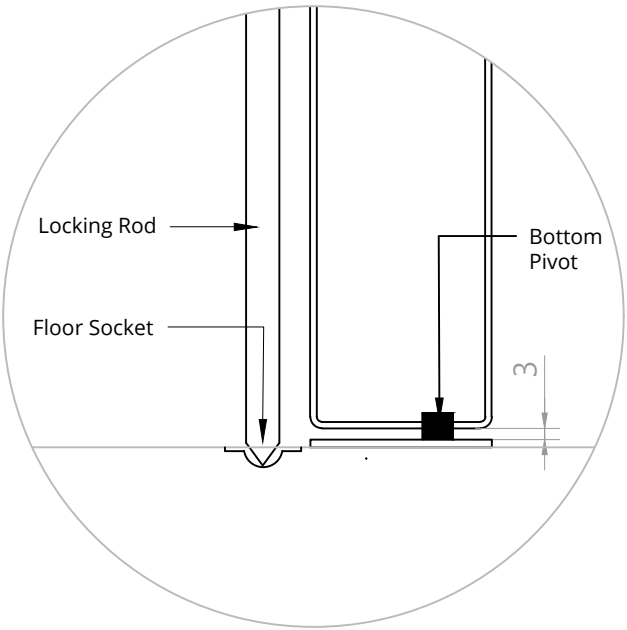

Lock

2.

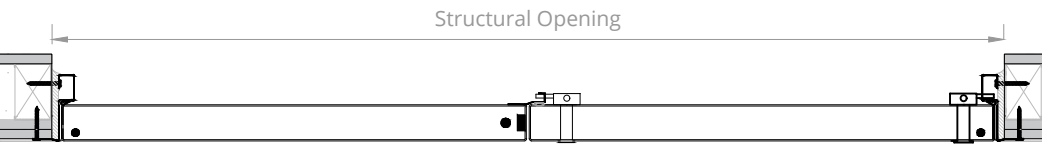

PLEASE NOTE: For FD90/FD120 Fire Rating the Aperture Must Be Lined with 12.5 Plasterboard



W: [www.aspex-uk.co.uk](http://www.aspex-uk.co.uk)  
E: [sales@aspex-uk.co.uk](mailto:sales@aspex-uk.co.uk)  
England & Wales T: 0116 278 3506  
Scotland & Ireland T: 0123 672 0061

drawing title  
Double FD120 Steel Door  
Standard Lock

dwg number  
NRS-32000-12-STE

product



drawn by  
IS

date  
01/07/20

scale  
1:10 & 1:2 @ A3

rev

comment

date

notes

1. Do not scale drawings
2. Site verify all dimensions prior to construction
3. Report all discrepancies to Aspex immediately
4. Read in conjunction with all relevant documents and drawings